

# woods

porcelain

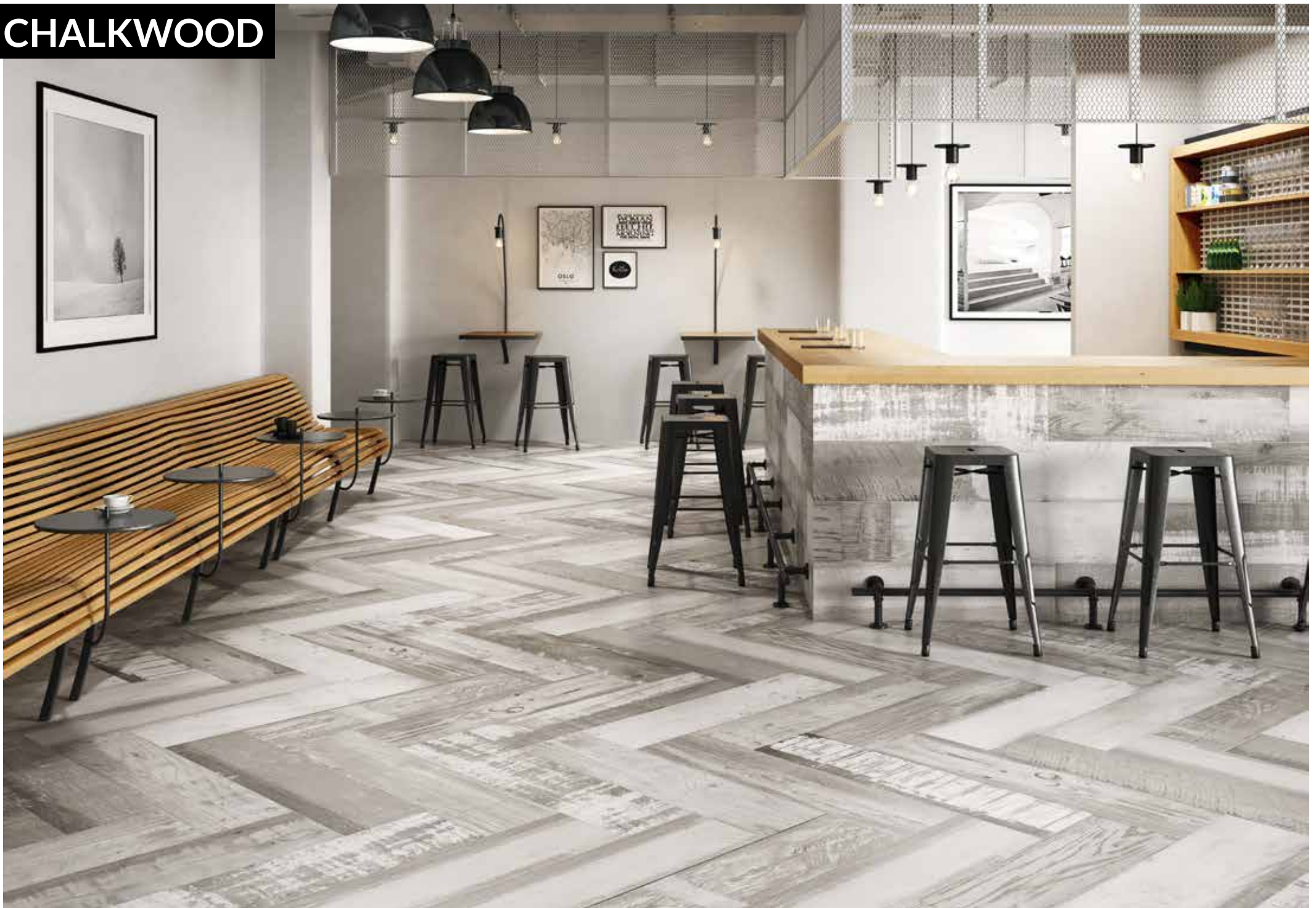

# CHALKWOOD







FLOOR: **Chalkwood Vestige Natural** 24,75x99,55 cm    WALL: **Chalkwood Vestige Natural** 24,75x99,55 cm, **Thor Pearl** 25,2x75,9 cm

# CAMPER





REMIN

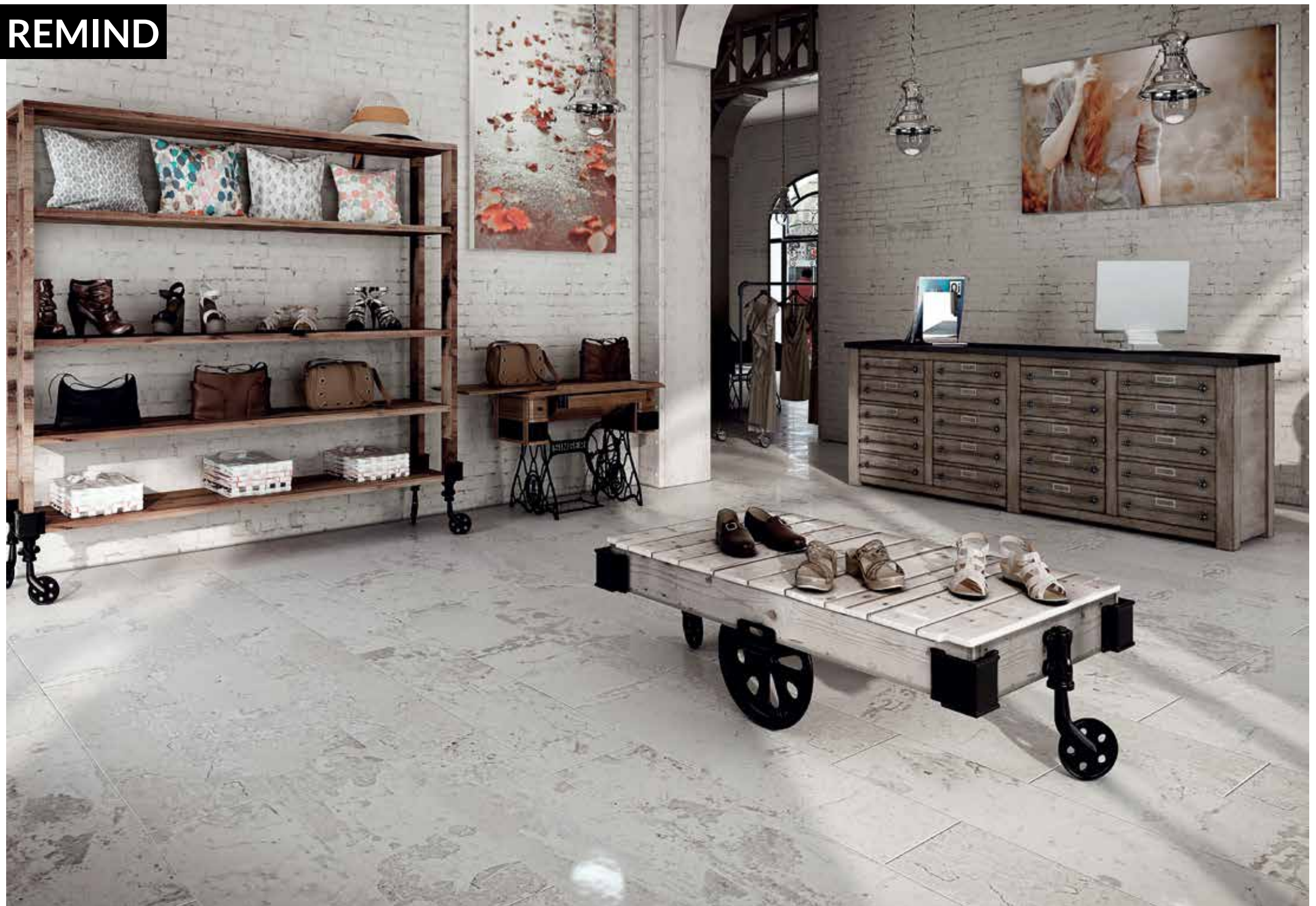









FLOOR: Neila Oak Natural 24,9x100 cm WALL: Ferrum Cooper Natural 50x100 cm | Neila Oak Natural 24,9x100 cm

CATHAY



SAW



**RAFTER**



**BRANCH**





## CHALKWOOD

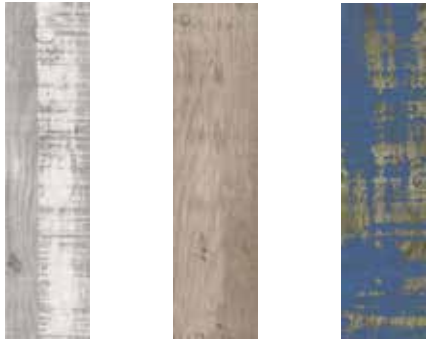

Chalkwood White Nat. 24,75x99,55 cm G-3170  
 Chalkwood Beige Nat. 24,75x99,55 cm G-3170  
 Chalkwood Vestige Nat. 24,75x99,55 cm G-3170

## CATHAY



Cathay Arce Natural 24,9x100 G-3154  
 Cathay Oak Natural 24,9x100 G-3154  
 Cathay Salvia Natural 24,9x100 G-3154

## SAW



Saw Maple Natural 24,9x100 G-3154  
 Saw Oak Natural 24,9x100 G-3154  
 Saw Grey Natural 24,9x100 G-3154

## CAMPER



Camper White Nat. 24,75x99,55 cm G-3170  
 Camper Stamp Nat. 24,75x99,55 cm G-3194  
 Camper Ash Nat. 24,75x99,55 cm G-3170  
 Camper Savanna Nat. 24,75x99,55 cm G-3170

## RAFTER



Rafter Ice Natural 24,9x100 G-3154  
 Rafter Beige Natural 24,9x100 G-3154  
 Rafter Beige Stamp Nat.\* 24,9x100 G-3178  
 Rafter Vison Natural 24,9x100 G-3154

\* Stamp is available in 20 different aleatory patterns.  
 \* Stamp está disponible en 20 decoraciones diferentes aleatorias.

## REMIND

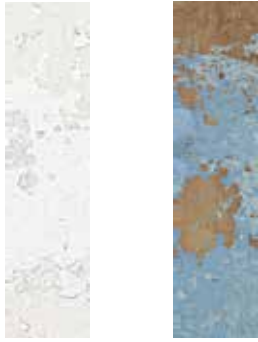

Remind Ice Nat. 24,9x100 cm G-3154  
 Remind Vestige Nat. 24,9x100 cm G-3154

## NEILA



Neila Maple Nat. 24,9x100 cm G-3154  
 Neila Oak Nat. 24,9x100 cm G-3154  
 Neila Oak Outdoor 24,9x100 cm G-3178

## BRANCH



Branch Maple Natural 24,9x100 G-3154  
 Branch Oak Natural 24,9x100 G-3154  
 Branch Oak Outdoor 24,9x100 G-3178  
 Branch Teak Natural 24,9x100 G-3154  
 Branch Walnut Natural 24,9x100 G-3154  
 15,7x59,2 G-3142  
 Non-slip  
 24,9x100 G-3178  
 15,7x59,2 G-3170

Check the porcelain general catalogue for the complete range of complementary pieces, steps, gradones, skirtings and mosaics.  
 Consultar catálogo general de porcelánico para ver la disponibilidad de piezas complementarias, peldaños, gradones, rodapiés y mosaicos.



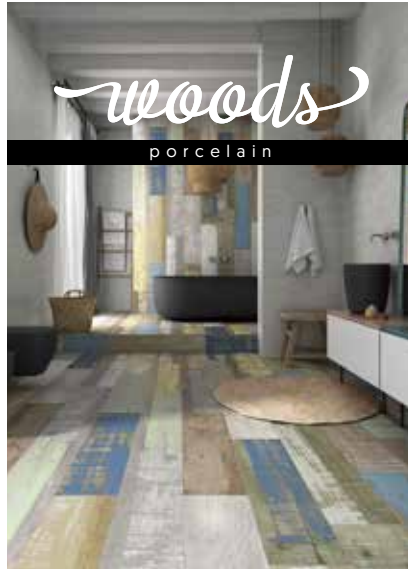

Carretera Castellón - Alcora km.12  
12110 Alcora (Castellón - Spain)  
tel: +34 964 70 10 10 - fax: 964 70 10 49  
e-mail: ceramicas@aparici.com

[www.aparici.com](http://www.aparici.com)



WOODS 3T\_NOV 17